幽霊楽団 ～ Phantom Ensemble

ZUN

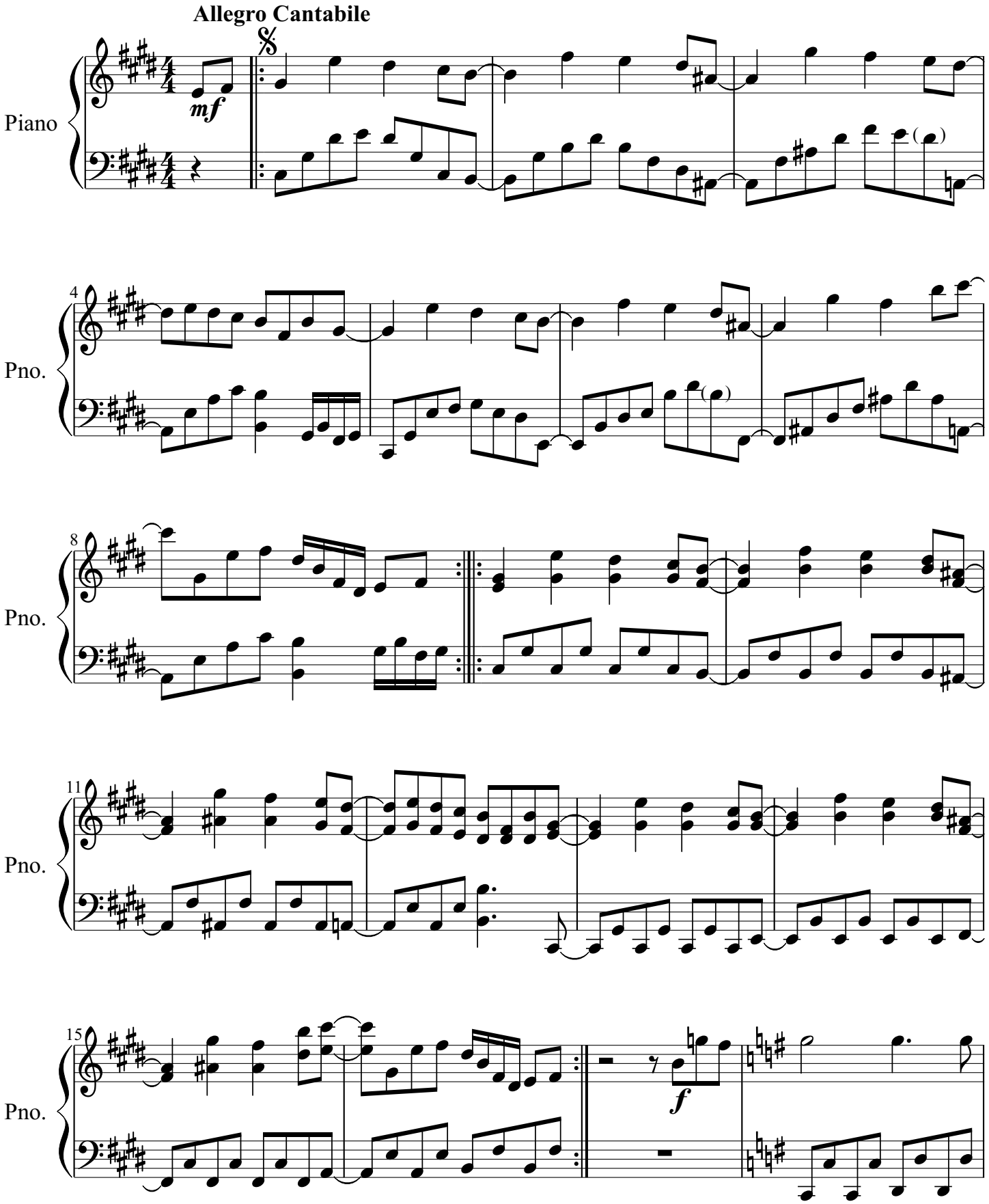

(C)2012- http://saki.biroudo.jp All Rights Reserved.

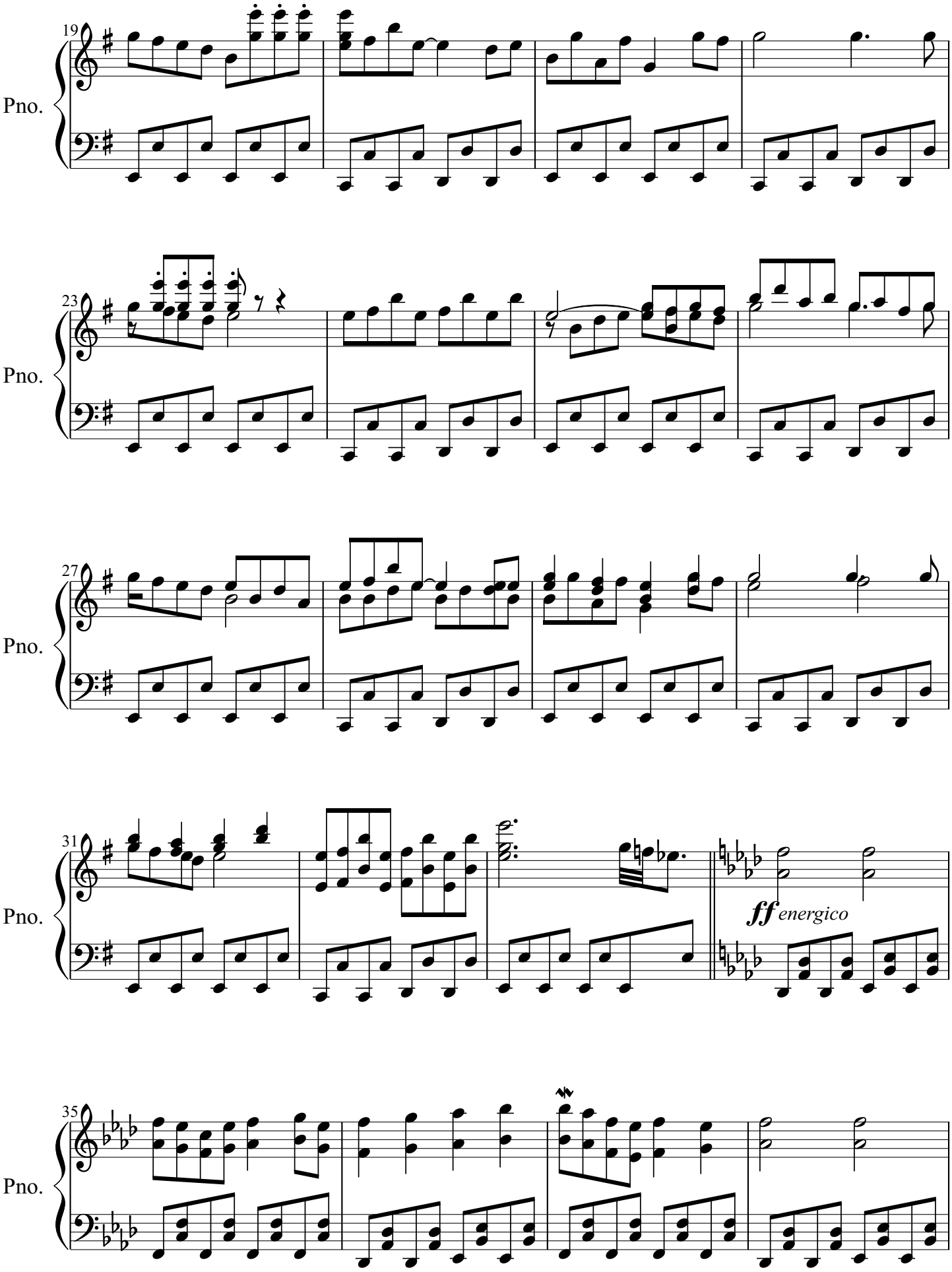

(C)2012- http://saki.biroudo.jp All Rights Reserved.

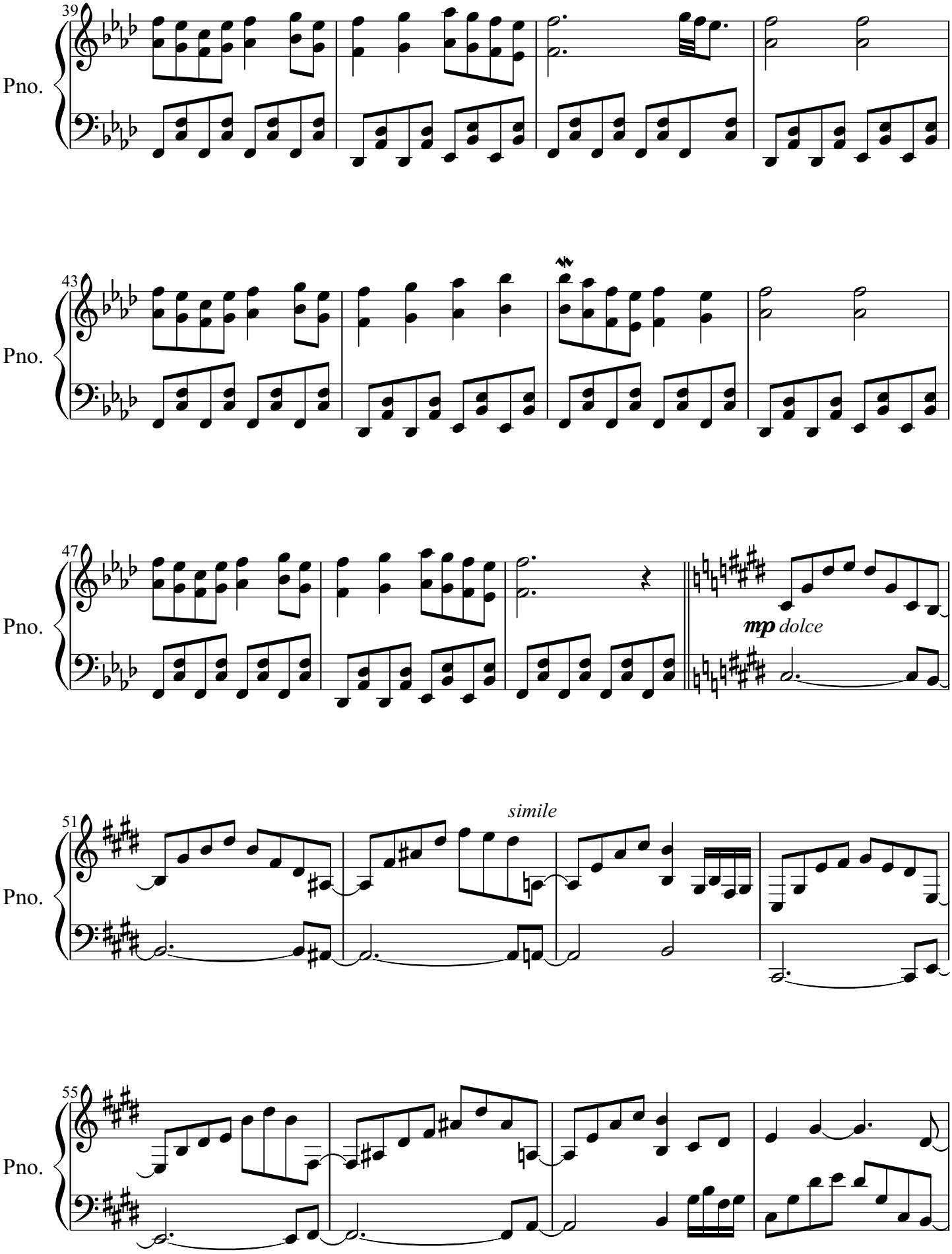

(C)2012- http://saki.biroudo.jp All Rights Reserved.

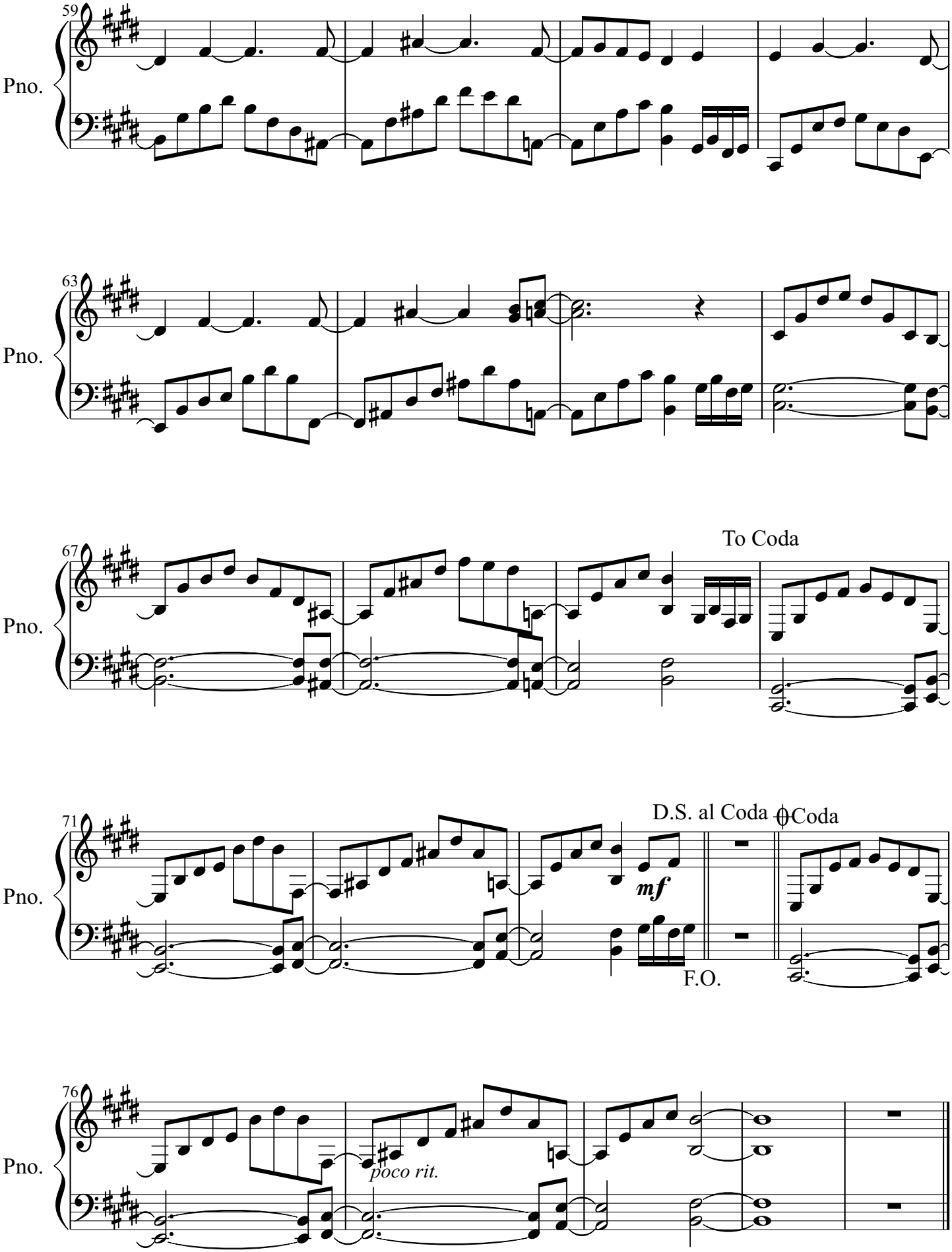

(C)2012- http://saki.biroudo.jp All Rights Reserved.